SE ESSA RUA FOSSE MINHA

Harmonizada por Toquinho

Mario Lago — Roberto Martins

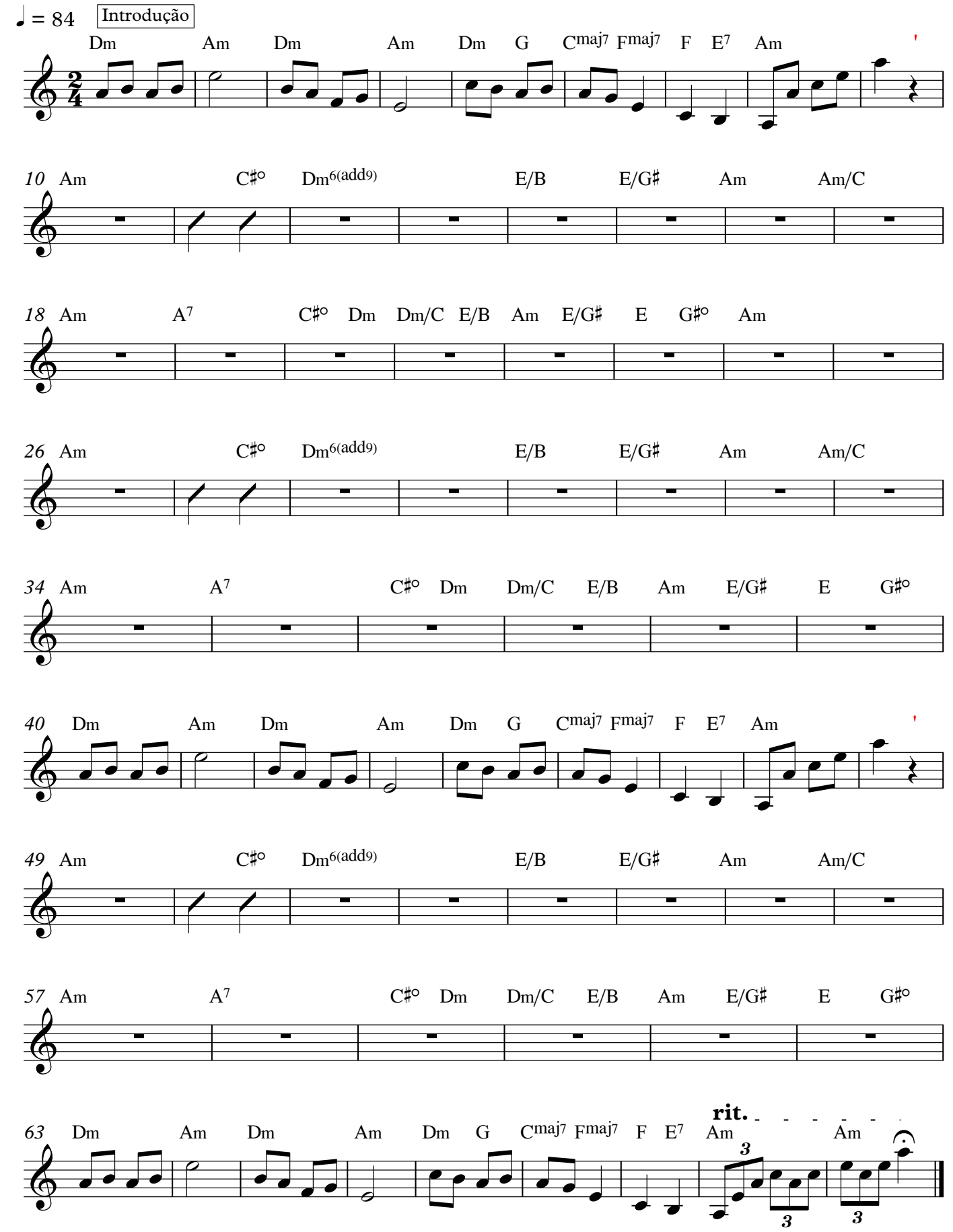

Transcrito por Zeh Netto jun 2020